

FAMILY NURTURING CENTER

ANNUAL REPORT
2019 - 2020



DIRECTOR'S STATEMENT

Dear Friends,

We're pleased to share this year's annual report with you. It's a summary of the 525,600 minutes of FY20. More important than the minutes are the moments – those interactions, great and small, that change lives. Every day we have countless opportunities to prevent abuse, to heal trauma, to build resiliency, and to share hope. And while you'll see impressive outcomes contained in this report, they only show a glimpse of our impact. You can't measure the pride that parents feel when they master a new skill, the tears of a child when he shares his trauma with a trained therapist or the empowerment gained through our holistic and nontraditional services. So, while we are proud of the reported measures of our success, these moments, these changes, are what matters most.

We couldn't do this work without you. Ending the cycle of child abuse takes all of us. Your support means everything to us, and to our participants. We are grateful for your partnership, and together, we are creating a more nurturing world.



JANE HERMS
Executive Director



MATTHEW MCQUEARY
Board President

Family Nurturing Center, Inc. Statement of Activities for the Fiscal Year Ending June 30, 2020

Revenues and Support

Government Grants	\$ 2,945,715
Contributions	\$ 320,601
Training Revenue	\$ 128,045
United Way	\$ 102,400
Special Events, Net	\$ 115,795
In-kind Contributions	\$ 13,037
Other	\$ 990

Total Revenues, Gains, and Other Support \$ 3,626,583

Expenses

Program Services	
Direct Services (Individuals & Families)	\$ 2,641,002
Community Education	\$ 185,839
Training	\$ 124,267
Total Program Services	\$ 2,951,108

Supporting Services	
Management and General Development	\$ 500,959
	\$ 152,277

Total Expenses \$ 3,604,344

Change in Net Assets	\$ 22,239
Net Assets Beginning of Year	\$ 232,924
Net Assets End of Year	\$ 255,163

BOARD OF DIRECTORS 2019 - 2020

President	Matthew McQueary
Immediate Past President	Paul Gelter
President-Elect	Dave Peterson
Vice President	Beth Welter
Secretary/Treasurer	Brittany Bischoff

Members

Todd Belden	Dave Miller
Colleen Fausz	Mark Noel
Erin Flynn	Cynthia Spicker, M.D.
John Gray	Marty Novakov
Jennifer Gessendorf	Sheila Simmons
Shari Goldsmith	Christine Warren

Emeritus

Mark Cawley	Steve Kimball
Kathy Collins	Tom Prewitt
Victoria S. Fields	Larry Savage
Nancy Grayson	

SUPPORT & REVENUE

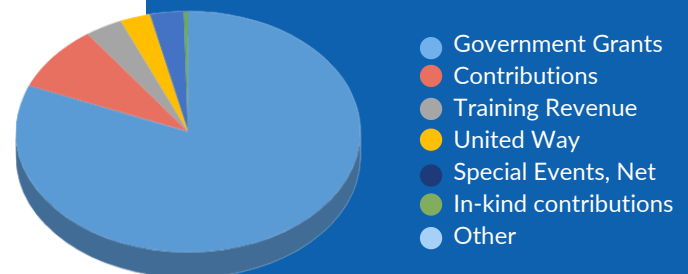

EXPENSES BY FUNCTION

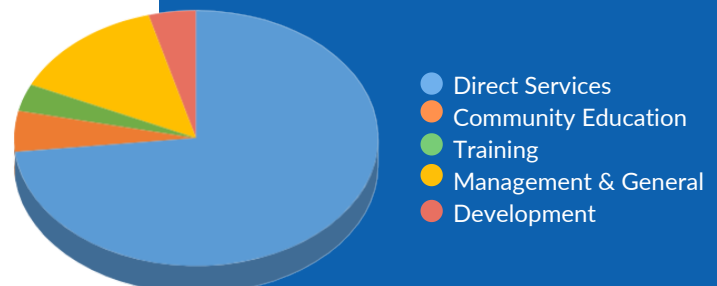

PROGRAM OUTCOMES

VICTIMS HEALED

TREATMENT SERVICES

Provides evidence-based interventions for children and adults who experienced abuse as a child. Individual, family, and group counseling services, along with wellness supports and holistic services, are provided by experts who specialize in trauma-informed care.



Served **601** children and adults for therapeutic services, and provided **3,338** individual counseling sessions.

81% of children completing individual counseling decreased their trauma symptoms.

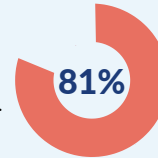

80% of children completing services improved their coping skills.



CHILDREN EDUCATED

KIDS ON THE BLOCK

Gives children and teachers the tools they need to recognize and report child abuse. Using life size puppets, our Bullies and School Safety program educates children on bullying, promotes sensitivity towards peers, strategies to make schools safer, and how to cope with bad situations.



Educated **14,452** children and **1,365** adults through **221** puppet show performances.

98% of children completing pre and post test maintained or increased in their knowledge of ways to recognize and report child abuse.

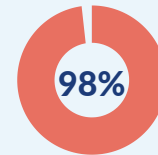

100% of teachers surveyed found the program helpful for their students.



RESILIENCY TAUGHT

PARENT ENRICHMENT SERVICES

Unique program that provides a comprehensive parenting assessment and then recommends and provides targeted intervention based on each family's needs. Clients are referred through Hamilton County Job and Family Services.



199 families served through individual and group services.

FAMILIES COMMUNICATE

NURTURING PARENT PROGRAM

Teaches parents to adapt their attitudes, beliefs and behaviors about parenting. Programs use family-based curricula that are proven to reduce child abuse and neglect, and improve healthy family functioning.



Served **227** children and adults participated in parenting groups for **4,643.5** hours of service.

84% of parents demonstrated increased ability to support their child's developmental milestones.

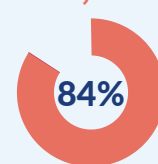

80% of parents showed a reduction in risk for abuse, neglect and/or exploitation.

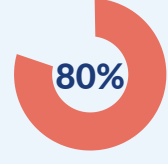

CAPACITY INCREASED

TRAINING

Provides training and consultation for other professionals to share knowledge, increase skills and support the replication of services in other settings.



Trained **423** professionals in evidence based curricula. Provided **5,883** units/hrs. of training to professionals. Virtual training expanded FNC's reach beyond the Tri-State area serving the entire US & Canada.

ADULTS ACT

STEWARDS OF CHILDREN

Evidence-based curriculum training designed to educate adults on ways to prevent, recognize and respond responsibly to child sexual abuse.



Provided evidence-based training to **1,290** adults.

72% of participants showed an increase in knowledge of child sexual abuse.

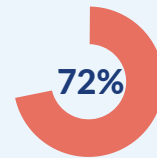

91% of individuals trained committed to implementing at least one action step to protect children.

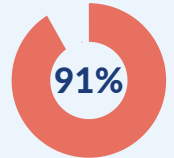

RELATIONSHIPS RENEWED

VISITATION

Provides an opportunity for children to visit with non-custodial parents in a safe, supervised setting, and build skills needed to enhance healthy family functioning. Clients are referred through Hamilton County Job and Family Services.



Provided **10,484** supervised visitations bringing together **2,199** children and parents.

85% of clients feel the staff believed in them and their success.

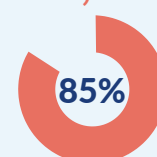

70% of active participants demonstrated progress in one or more areas.



Many thanks to the following donors for their financial gifts and support from July 1, 2019 through June 30, 2020.

\$50,000 and Up

Annoymous

\$25,000 - \$49,999

Charles H. Dater Foundation
The Spaulding Foundation

\$10,000 - \$24,999

Elsa Heisel Sule Foundation
Greater Cincinnati Foundation
Kosair Charities - Face It
The Daniel and Susan Pfau
Foundation
The Sutphin Family Foundation

\$5000 - \$9,999

Charles and Ruth Seligman
Family Foundation
Pau and Teri Gelter
Shari and Jim Goldsmith
Lynda Hils Mathews
Scripps Howard Foundation
St. Elizabeth Healthcare
TriHealth

\$2,500 - \$4,999

Diana and John Lovelace
Mark Ayer
Don Kline Memorial Fund Inc.
Joe and Beth Duffey
Eddie and Katie Thomas
Enterprise Holdings
Foundation
Erin and Colin Flynn
Lisa Knutson
Marty and Claire Novakov
Dave and Jennifer Peterson
RDI Corporation
Lisa and Bruce Spring
Carol Glasgow Talbot
USI Midwest
Christine Warren
William H. Albers Foundation

\$1000 - \$2499

Aetna Better Health of
Kentucky
Bank of America Matching
Gifts
Mr. Jim Beatrice/Business
Benefits
Cincinnati Mine Machinery
Steve and Pamela Crawford
Diocese of Covington
Fifth Third Bank
Airport Fighters Golf Outing
Greg and Jennifer Gessendorf
John and Carla Gray
Dr. Ben Herms and Katie
Herms
Jane and Tony Herms
Sandra and Bart Hughes

Wayne Johnson
Kappa Delta Sorority
Rhett Nicholson Mabry
Network for Good
Northern Kentucky Community
Action Commission
Tom and Jamie Prewitt
Anthony Schoo
Sheila Simmons
Dr. Cindy Spicker and Chris
Spicker
The Andrew Jergens
Foundation
The R.C. Durr Foundation, Inc.
Elise Hoffer
Lisa and Jason Vannis
Beth and Nick Welter
Western Hills Community
Service Club

\$500 - \$999

Laura and David Arlinghaus
Todd and Christon Belden
Linda and John Bickel
Brittany Bischoff
Kathy and Randy Collins
David Delella

\$1000 - \$2499

Andrew and Amy DeWitt
Michael Dominach
Steven Jarvis
Kyle Kane and Kindra Kilgore
Ellen Katz
V. and Amanda Kontopos
Sean and Amanda Mangialardo
Matthew and Randi McQueary
Mellott and Mellott P.L.L.
Mark Noel
Mike and Anne Marie Reid
Shawn and Tricia Reynolds
Vicki Rogers
Chuck and Pam Venable
lores Hargrove Young
Lori and David Zombeck

\$250 - \$499

Anonymous
Katie and Jeff Brogan
Ryan Caldwell
John Campbell
William and Trisha Carroll
Gary and Patricia Desmarais
Duke Energy Foundation
Colleen Fausz
Kelli and Brandon Fohl
Mark and Mary Fussinger
Ryan Gentil
George & Mary Jo Budig Family
Foundation
Mary Gray
Philip and Amy Haddad

Vickie A Henderson
Mrs. Thomas Herms
Brenda S Hoernschemeyer
Robert and Patricia
Hoffmann
Joe and Sherri Honerlaw
Amanda and Jim Hopper
Brian and Christine Huber
Siena Wahl Kennedy
Steve and Alicia Kimball
Kroger
DBL Law
Mark MacDonald and Dee
Sheriff-MacDonald
Paul and Cindy Miller
Tom and Karen Molloy
Mr. and Mrs. Paul Meier
Lisa and John Riccardi
Lee Rose
Olivia Salonga
Mike and Sue Schroth
Candace Smith
Donna and Chris Sterwerf
David and Paula Thueneman
Urdahl, Inc
John Chamberlin
Kevin Vest
Terri and Tom Vietor
John and Julie Ward
Beth and Josh Wentz
Ted and Chris Zalla

\$100 - \$249

Dora Anim
Trish and Jim Armour
Ren and Elisa Austing
Kim and Brian Bauer
Tim Betz
Constance Church of the
Brethren
JR and Chrissy Christian
Kay Crist
Duane and Robin DeGroff
Kathleen J DeLaura
Keith and Jennifer Dershem
Marianne Doll
Jim and Beverly Drye
Thomas Eickhoff
Daniel G Frondorf
Edie and Paul Furtado
Bob and Lori Gelter
Kathy and Jim Gronefeld
Evelyn Habermehl
Jenn Hall
Tim Haney
Ava Claire Herms
Gloria Herms
Kristen and Jeremy
Hildebrand
Robert and Diane Hoffer
Bob Hoffmann
Tyler and Spencer Hyde

Kathleen Jarvis
John and Jane Domaschko
Fund of The Greater
Cincinnati Foundation
Alex Johns
Kathy Kelly
Bob and Laura Kroeger
Anitra Marsh
Pat Matthews
David and Jessica Miller
Jill Miller
Kirstin Miller
Mark and Brenda Ober
Shannon Rae
Jake Rose
Jenny and Ken Schneider
Frank Schultz
Alan and Lisa Schwartz
Michael and Danni Schwarz
Jackie and Ed Sedor
Brent and Paula Sevier
Shelly Simon
Scott Sivinski
Kara Smith
Elisa L Soll
Karen and Dennis Sterwerf
Jeff and LA Stopa
Ryan Strizak
Jami Vallandingham and
Dave Hoskins
Wendy Walters
Scott and Jennifer Walton
Tony and Nicole Webb
Jeff and Janice Weiss
Westbanco
Gene and Linda White
Ken and Kathy Woltermann
Julia Wright

Up to \$99

Ms. Gretchen Baker
Jimmy and Denae Beatrice
Katelyn Beatrice
Mike and Cheryl Berkel
Bettie Carter Morgan
Womens Club
Bircus Brewing Co.
Mr. Raymond Boissy
Donna M Bramlage
Lawrence Brennan and
Karen Enzweiler
Ron Brinkman
Dr. Dick Broeg
Dr. Charles Cavallo
David B. Conkright
Nancy C. Dombek
Nancy Duley
Ashley Dunn
Larry Dunn
Jessica Fletcher
John Fredrick
Kimberly Fussinger

Sara Griggs
Michael Gripshover
Christina Harness
Lori Hartman
Rachel Heck
Courtney Heikenfeld
Dr. and Mrs. Edward Hughes
Ashley and Matt Jackson
Mr. Ian Kerley
Julie King
Tami and Ted Kluemper
Jeff Kuntz
Karen Malott
Amy McKnight
Laura Menge
Theresa Mohan
Shannon Moody
New Hope Church
Mark Nieman
Mark and Christy Nutter
Dan and Gail O'Brien
Susan Osowski
Lorraine Panagapolous
Charles Parnell
Peter Anderson
Annette Pitz
Mara Powell
Richwood Presbyterian Church
Billy Ray Riley
William and Barbara
Rowekamp
Thomas and Kathy Saalfeld
Judy Sprague
Margaret Spring
Carol Anne Staubing
Steve and Colleen Swanson
Dr. Loren C. Tapp
Nikki Torres
Bobbie Webster
Dee Wilson
Jana and David Woods

MEMORIALS & HONORARIUMS

In Memory of

Missy Montgomery
Carolyn Eickhoff
Helen Hanrahan
Linda and Bruce Kilgore
Shirley Hunt

In Honor of

Jane Herms
Family Nurturing Center
Jane & Gary Davidson (Bloch)